

# TOWN OF INGERSOLL ZONING BY-LAW No. 04-4160

## ZONING BY-LAW No. 04-4160

**Ingersoll Street Index**

19th LINE	A3, A4	DANIEL ST	D6	KEN MCKEE ST	F6, G6	PEMBERTON ST	B7, C6, C7, D6
27th LINE	A2, B2	DAVEY ST	B6	KENDALL LANE	B4, C4	PINE ST	F5, F6
31st LINE	A5, A6	DAVID ST	B6, C6	KENSINGTON AVE	B6, C6	PLANK LINE	G6, H6
33rd LINE	A7, B7	DEAN CRES	B4	KERR CRES	B4	PRINCESS PARK RD	D6, E6
35th LINE	B8, C8	DUFFERIN ST	E5	KING HIRAM ST	C6, C7	QUEEN ST	C4, D4
ALBERT ST	C5, D5	DUKE LANE	D5	KING SOLOMON ST	B6, C6, C7	RAGLAN ST	B5, B6
ALDER RD	D4, E4	DUKE ST	D5, D5	KING ST E	D5, D7	REEVES RD	F4
ALMA ST	C5, C6	DUNN COURT RD	B4	KING ST W	C2, C3, D4, D5	RIDGE RD	B4
ANN ST	D4, D5	EARL DR	F5	KING ST W	C2, C3, D4, D5	RIVERVIEW RD	B4
AVONLEA ST	C5	ELIZABETH AVE	B7, C7	LARCH PL	E4	ROAD 60	B1, B2, C3
BEACHVILLE RD	C7, C8, D7	ELLEN ST	B3, C3	LAUREL CRES	E4	ROAD 62	A3, A4, B7, C7, C8
BECKETT RD	C7, C8, D7	ELM ST	E5, F5	LEWIS LANE	E7	ROAD 64	A8
BELL ST	A4, B4, C4, C5	ETNA ST	E6	LINDEN PL	E4	ROBINSON RD	F1, F2
BENSON ST	D4	EVELYN AVE	B6	LIVENS LANE	G6	ROSSITER RD	D7
BEYRON CRT	D7	FELTZ DR	A4	LOCKEY CRT	A4	ROSSLAND LINE	F8
BROOKFIELD AVE	C5	FERRISSON AVE	D5	MAGNOLIA PL	E7	ROYLAND CRES	D6
BROOKFIELD CRT	F5	FLEISCHER AVE	D4	MAPLE LANE	D4, E4	SAMNAN CRES	F3, F4, G4
BRUCE ST	C6	FLORENCE AVE	B6, C6	MARGARET ST	B5, C5	SCOURFIELD DR	A4, B4
CAFFYIN ST	E6, F6	FRANCES ST	D4, D5	MARKET LANE	D5	SHELTON DR	A4, B4
CAMBRIDGE ST	B6	FREDERICK ST	D4	MARSHALL CRT	D6	SIMON ST	D7, E7
CANTERBURY ST	D5, D6, E6	FULLER DR	E7	MARTHA ST	D6	SKYE ST	B4, B5, C5
CARNEGIE ST	C6, C7	GARLAND CRT	B6	MASON DR	D6	ST ANDREW ST	C5, C6
CASH CRES	F4	GAFFER PL	D7	MALD ST	D7	STONEGATE CRT	C5, C6
CASHIEL ST	B5, C4	GEORGE JOHNSON BLVD	C3, C4	MCCARTHY ST	D6	SUTHERLAND CRES	F6
CATHICART ST	C5, C6	GEORGE ST	B6, C6, C7	MCCREERY RD	A4, B4, C4	TAMARACK PL	D4, E4
CATHERINE ST	C5, C6	GLENWOOD RD	D6, D7	MCKEAN ST	B4, C4	TAYLOR ST	D7
CEDAR ST	E5, E6	GLENWILSON RD	D6, D7	MCILLAN CRT	E7	THAMES ST N	A5, B5, C5
CENTENIAL LANE	D6, E6	GOLDEN PL	D7	MELTA ST	B3, C3	THAMES ST S	C5, D5, E5, F5
CENTRE ST	D6, E6	GREENWOOD RD	D6, D7	MELTALFE ST	C4, D4	THOMAS ST	D2, D3, D4
CHAMBERLAIN AVE	E6	HAMILTON RD	D6, E6	MERRITT ST	C6	THOMPSON RD	F3, G3
CHARLES ST E	C5, D5, D7	HARRIS ST	B3, B4	MILL ST	D5	TUNIS ST	D6, E6
CHARLES ST W	C4, C5, D4	HARTFIELD ST	D6, E6, F6, G6	MINNER ST	D4, E4	UNDERWOOD RD	G2, H2-H4
CHATFIELD ST	B6, B7, C7	HENDLOCK RD	D6, E6, F6, G6	MONTGOMERY WAY	F6	UNION ST	C5
CHERRY ST	D4, E4	HENDERSON CRT	B5	MORRISON AVE	C2, C5	VICTORIA ST	C3, C5
CHISHOLM DR	C5, D5	HIGHWAY 401	G1-G4, G6, G7	MOUTON CRT	A5, B5	WADSWORTH DR	E3, E4
CHURCH ST	C5, D5	HILLSIDE RD	B4, C4	MUTUAL ST	B6, C6, D6	WALKER RD	D2, F2, D7, E7
CLARENCE AVE	B6, B7, C7	HOLCROFT ST E	E4, E5	NORSWORTHY LANE	D7	WELLINGTON AVE	D5, D6, E5, F5
CLARK RD E	F4, F7	HOLCROFT ST W	E4, E5	NORTH TOWN LINE E	B5-B7	WHITING ST	D4, E4
CLARK RD W	F3, F4	HOLLINGSHEAD RD	E6, F6	NORTH TOWN LINE W	A4, A5, B5	WILLIAM ST	C5, C6
CLARK ST	F7, F8	HUTCHISON AVE	B6, C7	NOXON ST	A5, B5	WILSON ST	F1
CONCESSION ST	D5, D6	INGERSOLL ST N	B4, C3	O'HEENESSY ST	F5	WILSON ST	C5, D5, E5
CORNISH CRES	D7	INGERSOLL ST S	C3, C3, D3, E3, F3, G3	OAKDALE PL	D7	WOODHATCH CRES	B3, B4
COTTAGE ST	D5	INKERMAN ST	B6	OAKWOOD ST	C2, D2	WOODVIEW CRT	D7
COTTAGE ST	B3	INKES ST	B5	OSIAN TERR	B4	WITTY AVE	E3
CROSS ST	E5, E6	JAMES RD	C9	OWEN ST	E7	WONHAM ST N	B5
CRUSOE PL	B4	JOHN ST	B5, C5	OXFORD AVE	A5, B4	WONHAM ST S	C5, D5, E5
CULLODEN LINE	G2, G3, H2	JURA LANE	B4, B5	OXFORD LANE	B4, B5	WOODHATCH CRES	B3, B4
CULLODEN RD	F3, F4, G3	KARN RD	D7, D8	OXFORD ST	C5, D5, E5		
CURRY RD	H3-H8	KEITH MABEE BLVD	E7	PARK AVE	E5, E6		

- RESIDENTIAL TYPE 1 (R1)
- RESIDENTIAL TYPE 2 (R2)
- RESIDENTIAL TYPE 3 (R3)
- RESIDENTIAL TYPE 4 (R4)
- CENTRAL COMMERCIAL (CC)
- HIGHWAY COMMERCIAL (HC)
- ENTREPRENEURIAL (EC)
- RESTRICTED INDUSTRIAL (MR)
- GENERAL INDUSTRIAL (MG)
- DEVELOPMENT (D)
- MINOR INSTITUTIONAL (IN1)
- MAJOR INSTITUTIONAL (IN2)
- RECREATIONAL (REC)
- OPEN SPACE (OS)
- RESTRICTED AGRICULTURAL (A1)
- GENERAL AGRICULTURAL (A2,A2(H))
- AGRICULTURAL BUSINESS (AB)
- RESIDENTIAL EXISTING LOT (RE)
- RURAL RESIDENTIAL (RR)
- REGULATORY FLOOD AND FILL  
General Provisions 5.5
- SOUTH-WEST OXFORD BY-LAW 25-98
- A, B, 2** SPECIAL ZONE PROVISIONS  
-REFER TO ZONING BYLAW
- FLOODWAY OVERLAY  
General Provisions 5.32.2
- FLOODFRINGE OVERLAY  
General Provisions 5.32.3

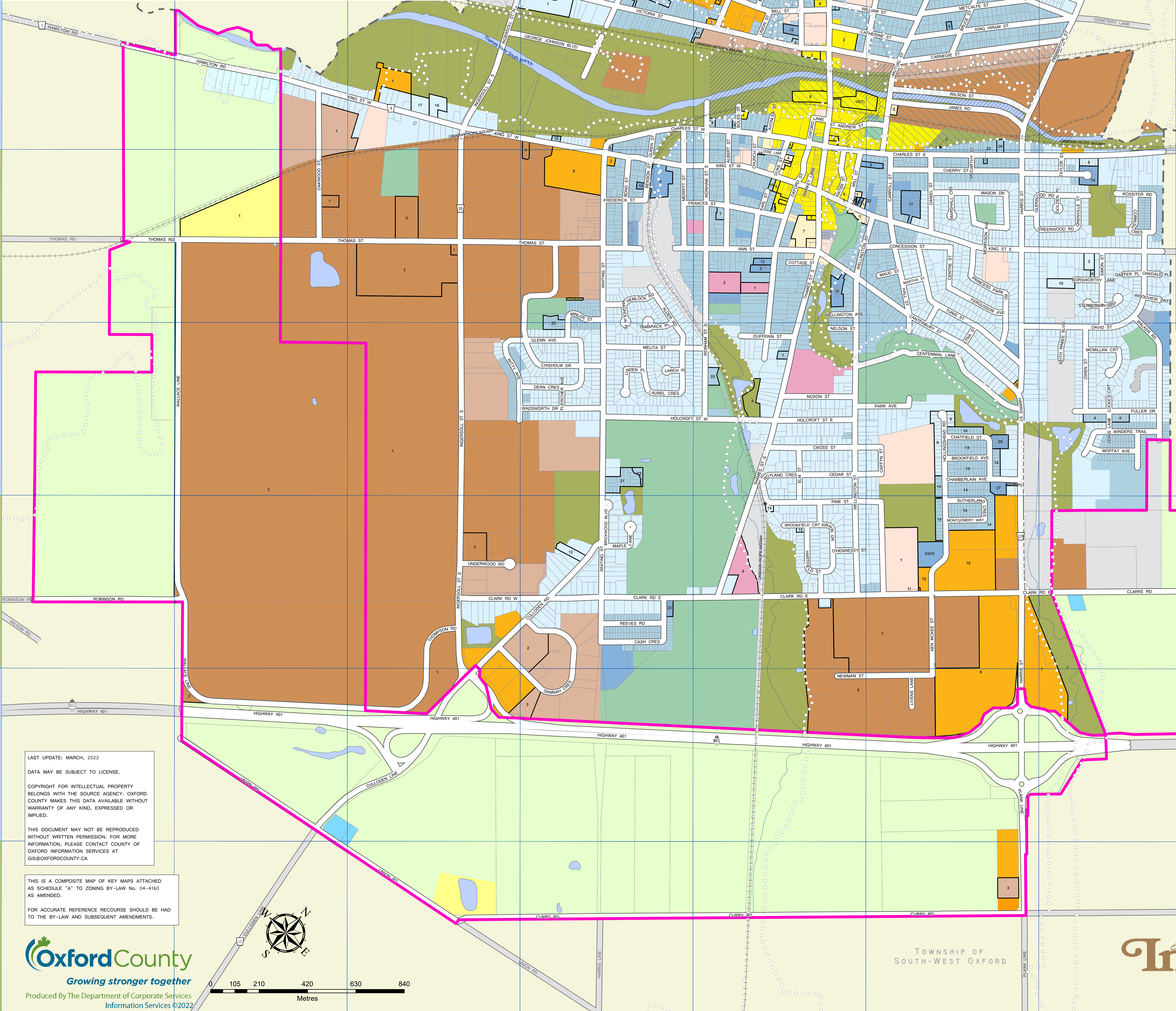

LAST UPDATE: MARCH, 2022  
 DATA MAY BE SUBJECT TO LICENSE.  
 COPYRIGHT FOR INTELLECTUAL PROPERTY BELONGS WITH THE SOURCE AGENCY. OXFORD COUNTY MAKES THIS DATA AVAILABLE WITHOUT WARRANTY OF ANY KIND, EXPRESSED OR IMPLIED.  
 THIS DOCUMENT MAY NOT BE REPRODUCED WITHOUT WRITTEN PERMISSION. FOR MORE INFORMATION, PLEASE CONTACT COUNTY OF OXFORD INFORMATION SERVICES AT GIS@OXFORDCOUNTY.CA

THIS IS A COMPOSITE MAP OF KEY MAPS ATTACHED AS SCHEDULE "A" TO ZONING BY-LAW No. 04-4160 AS AMENDED.  
 FOR ACCURATE REFERENCE RECOURSE SHOULD BE HAD TO THE BY-LAW AND SUBSEQUENT AMENDMENTS.

