

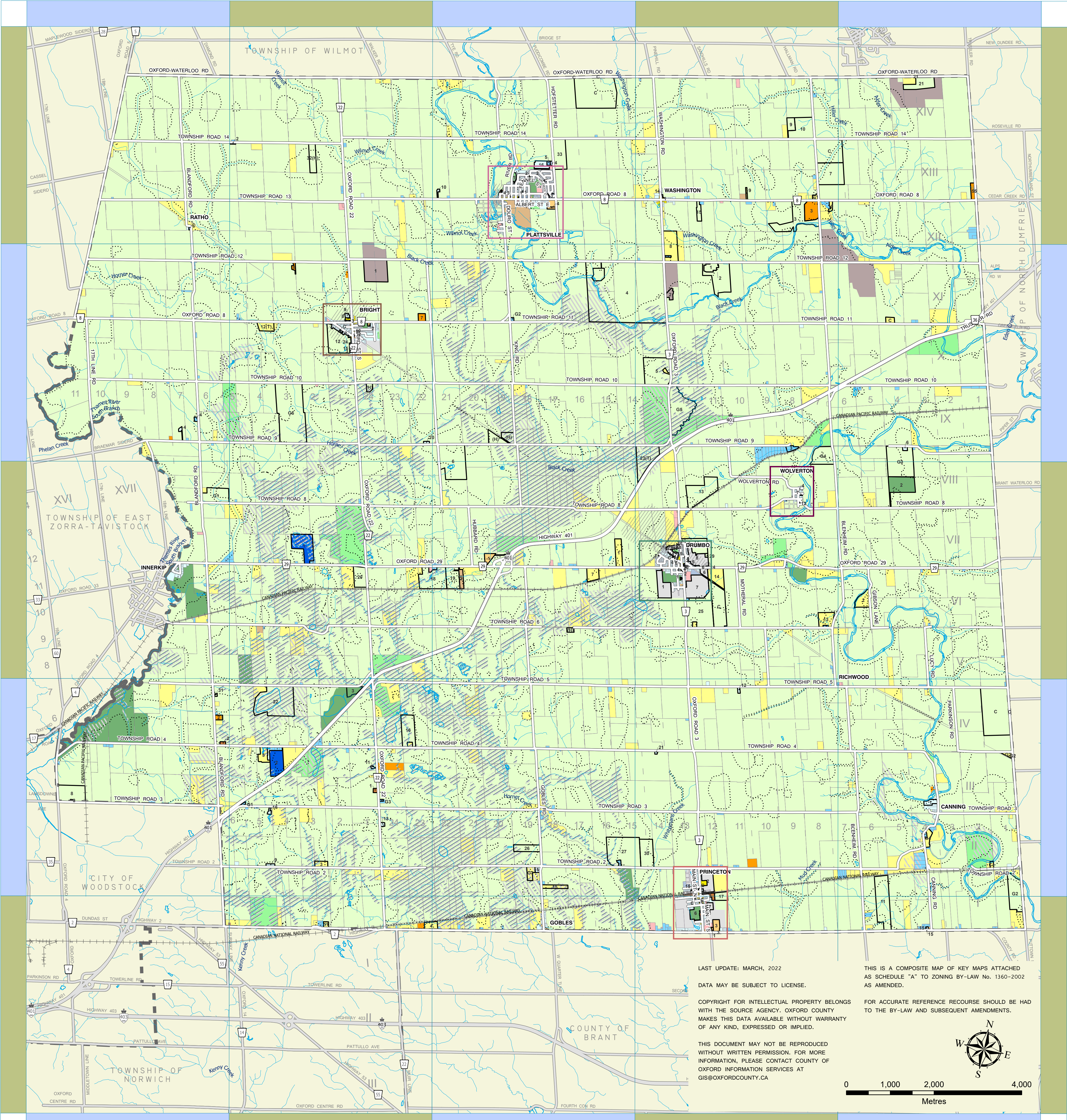

TOWNSHIP OF BLANDFORD-BLENHEIM

ZONING BY-LAW No. 1360-2002



LAST UPDATE: MARCH, 2022
DATA MAY BE SUBJECT TO LICENSE.

COPYRIGHT FOR INTELLECTUAL PROPERTY BELONGS WITH THE SOURCE AGENCY. OXFORD COUNTY MAKES THIS DATA AVAILABLE WITHOUT WARRANTY OF ANY KIND, EXPRESSED OR IMPLIED.

THIS DOCUMENT MAY NOT BE REPRODUCED WITHOUT WRITTEN PERMISSION. FOR MORE INFORMATION, PLEASE CONTACT COUNTY OF OXFORD INFORMATION SERVICES AT GIS@OXFORDCOUNTY.CA

THIS IS A COMPOSITE MAP OF KEY MAPS ATTACHED AS SCHEDULE "A" TO ZONING BY-LAW No. 1360-2002 AS AMENDED.

FOR ACCURATE REFERENCE RECOURSE SHOULD BE HAD TO THE BY-LAW AND SUBSEQUENT AMENDMENTS.

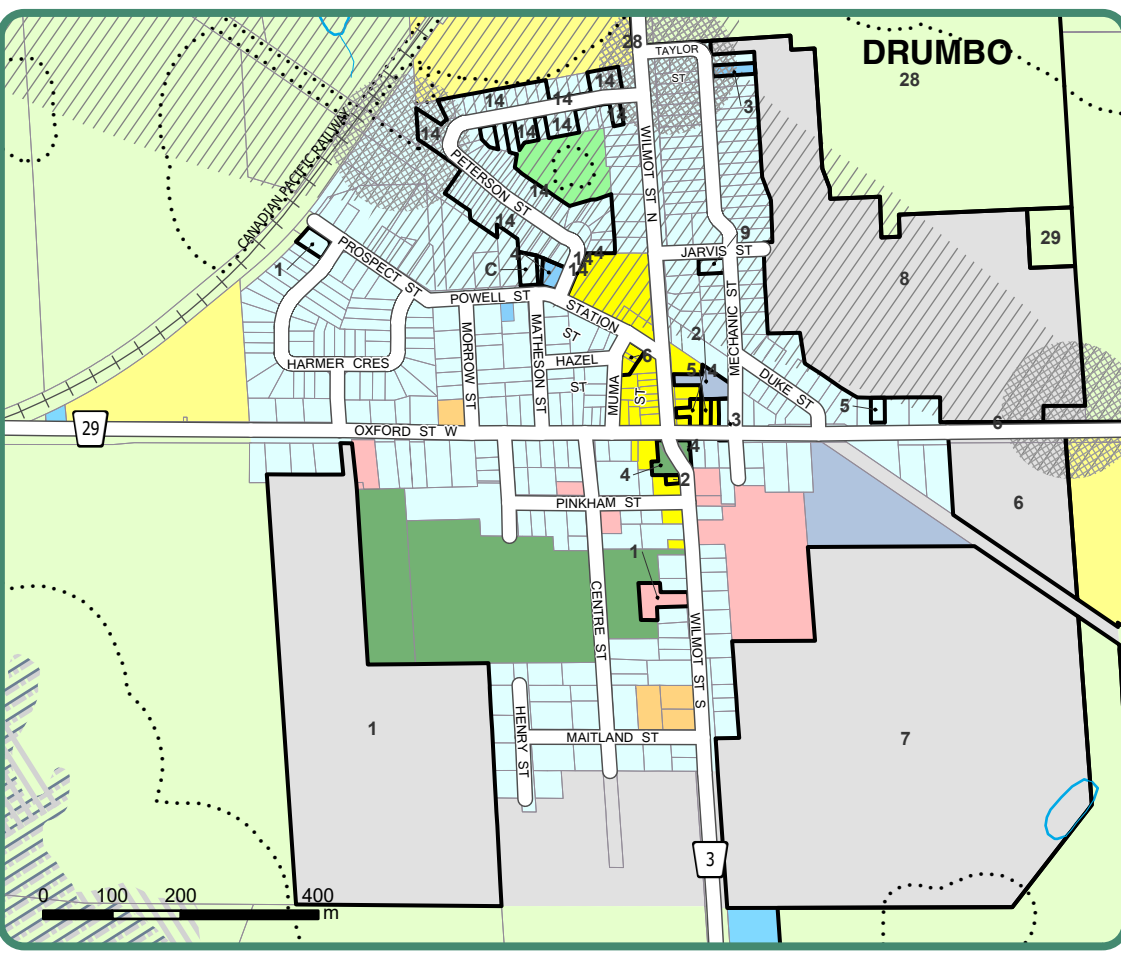
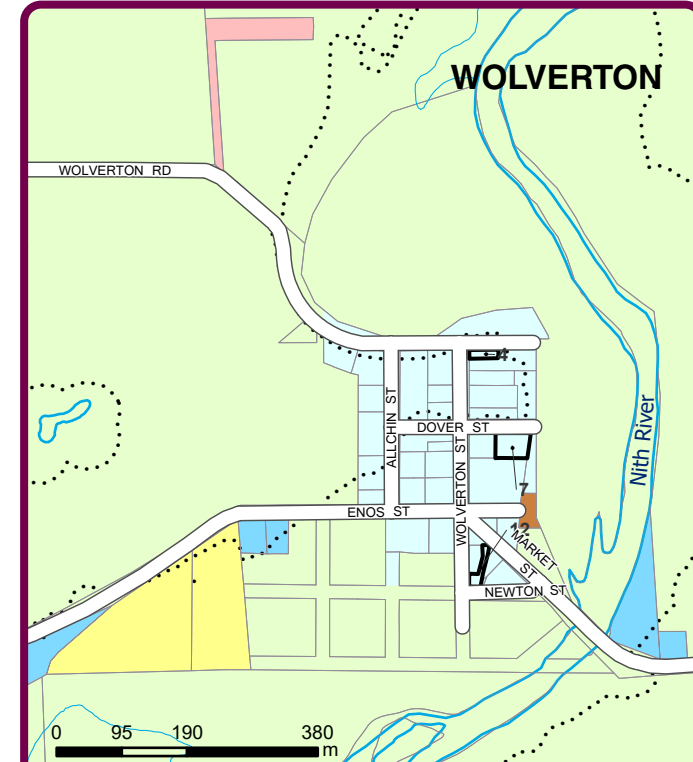
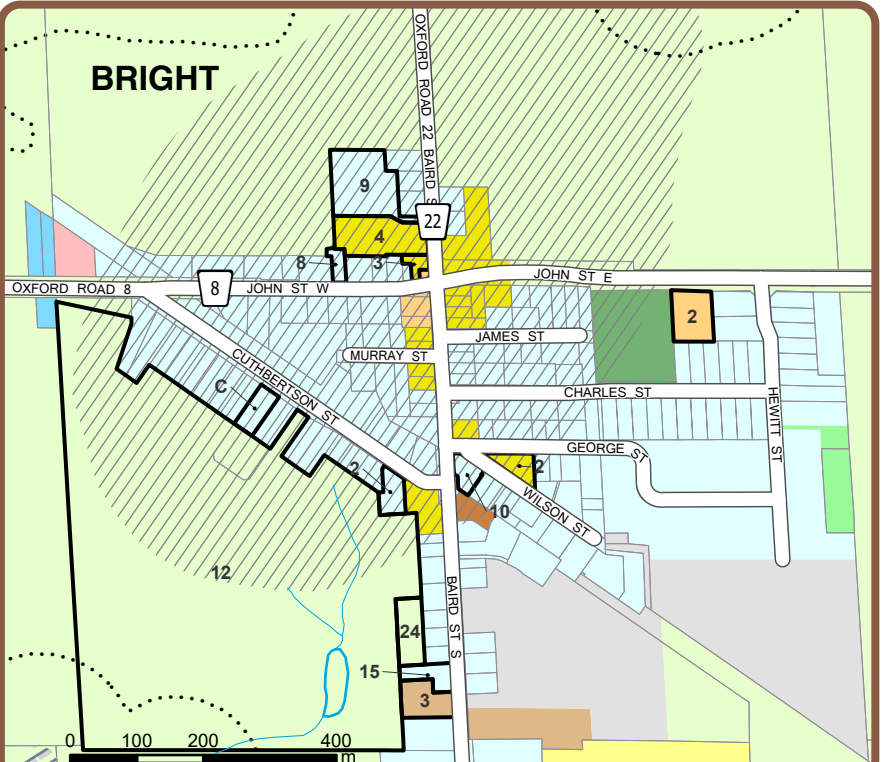
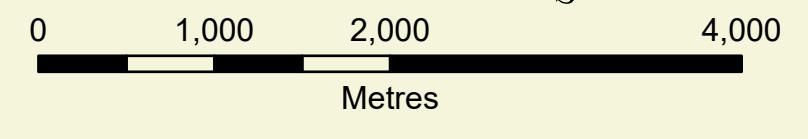

ZONING BY-LAW No. 1360-2002

	RESIDENTIAL TYPE 1 (R1; R1(H))		RESTRICTED INDUSTRIAL (MR)
	RESIDENTIAL TYPE 2 (R2; R2(H))		DEVELOPMENT (D)
	RESIDENTIAL TYPE 3 (R3)		INSTITUTIONAL (I)
	MOBILE HOME PARK (RMH)		OPEN SPACE (OS)
	RESIDENTIAL EXISTING LOT (RE)		RECREATIONAL (REC; REC(H))
	RURAL RESIDENTIAL (RR)		RESTRICTED AGRICULTURAL (A1)
	CENTRAL COMMERCIAL (CC)		GENERAL AGRICULTURAL (A2; A2H)
	HIGHWAY COMMERCIAL (HC; HC(H))		AGRICULTURAL BUSINESS (AB)
	AGGREGATE INDUSTRIAL ZONE (ME)		VILLAGE (V)
	GENERAL INDUSTRIAL (MG)		A.B.2 SPECIAL ZONE PROVISIONS - REFER TO ZONING BY-LAW
	ENVIRONMENTAL PROTECTION 1 OVERLAY See General Provisions 5.24.1		CONSERVATION AUTHORITY REGULATORY LIMIT See Section 2.8
	ENVIRONMENTAL PROTECTION 2 OVERLAY See General Provisions 5.24.2		SOURCEWATER PROTECTION OVERLAY 1 (SP1) See Section 5.22
			SOURCEWATER PROTECTION OVERLAY 2 (SP2) See Section 5.22

Blandford-Blenheim Road Index

B1	17TH LINE RD
B1	ALBERT ST E
A3	ALBERT ST W
A3	ALCHIN ST
A3	ANN ST N
A3	ANN ST S
A3	APPLEWOOD ST
B2	BAIRD ST N
B2	BAIRD ST S
B2	BLANDFORD RD
B2	GIBSON LANE
B2	GIBSON RD
A1-E1	GOVERNORS RD
A4-C4, C5, D4, D5, E5	HARWOOD ST
D5, E5	HARVEY CRES
C5-E5	HEMLOCK ST
B2	HENRY ST
B2	HENRY ST W
E4	HIGHWAY 401
D4	HIGHWAY 403
B2	HURBARD RD
A3	HURBARD ST
C4	ISABELLA ST E
E4	ISABELLA ST W
C4	JAMES ST
E4	JARVIS ST
E4	JOHN ST E
C1	JOHN ST W

A3	JOSHUA CRT
E4	KING RD
A3	KING ST
C4	KRYSTAL CRT
A3	LUCY RD
E4	MAIN ST N
B2	MAIN ST S
C5	MATLAND ST
B2	MARKET ST
A3	MARY ST
C3-E3	MATHESON ST
E5	MCGOWEN ST
C4	MICHANING ST
C4	MILL ST E
C4	MILL ST W
B2	MORROW ST
E1-E5	MOTHERAL RD
E2-E4	MUMA ST
A1, B1	MURRY LINE
B1, B3, C3	NEWTOWN ST
A1	OLD HIGHWAY 2 RD
A3	OXFORD-WATERLOO RD
A1	OXFORD ROAD 22
A3	OXFORD ROAD 29
C1	OXFORD ROAD 3
B2	OXFORD ROAD 4
B2	OXFORD ROAD 5

A3	OXFORD ROAD 8
B1, C3	OXFORD ST E
C1	OXFORD ST W
A3	PARKINSON RD
C5, D5	PATULLO AVE
D4, E4	PETER ST
C4	PETERSON ST
C4	PINKHAM ST
C4	PLATT ST N
C4	PLATT ST S
C4	POWERLINE ST E
D4, E4	PROSPECT ST
C4	RAILWAY ST E
E4	RAILWAY ST W
C4	ROPER ST
C4	SEATON ST
C4, D4	SEATON RD
C4	SEATON RD
C4	STATION ST
E3	THIRD CON RD
C4	TELCAMETH ST
E2	THIRD CON RD
A1-A5	TODD WAY
A2-E2	TOWLERINE RD
C1-C5	TOWNSHIP ROAD 10
A4-D4	TOWNSHIP ROAD 11
D1	TOWNSHIP ROAD 12
A1, B1	TOWNSHIP ROAD 13

A3-A5, B1-B3	TOWNSHIP ROAD 14
C4	TOWNSHIP ROAD 2
D5	TOWNSHIP ROAD 3
D5	TOWNSHIP ROAD 4
E4	TOWNSHIP ROAD 5
C1-C5	TOWNSHIP ROAD 6
C1-C5	TOWNSHIP ROAD 7
B1-B5	TOWNSHIP ROAD 8
A3	TOWNSHIP ROAD 9
C4	TRUSLER RD
A3	VICTORIA ST E
E4	VICTORIA ST W
A4	WALTER ST
D4, E4	WASHINGTON RD N
D4, E4	WASHINGTON RD S
A4	WASHINGTON ST E
A4	WASHINGTON ST W
A4	WATERLOO ROAD 13
E2-E4	WEST QUARTER TOWNSHIP
C4	WILLIAM ST
A3	WILMOT ST N
E2-E4	WILMOT ST S
A3	WILSON ST
B4, C4	WOLVERTON ST
B1-B5	YORK ST E
B1-B5	YORK ST W
A1-A3	YOUNG ST E
A3	YOUNG ST W

