

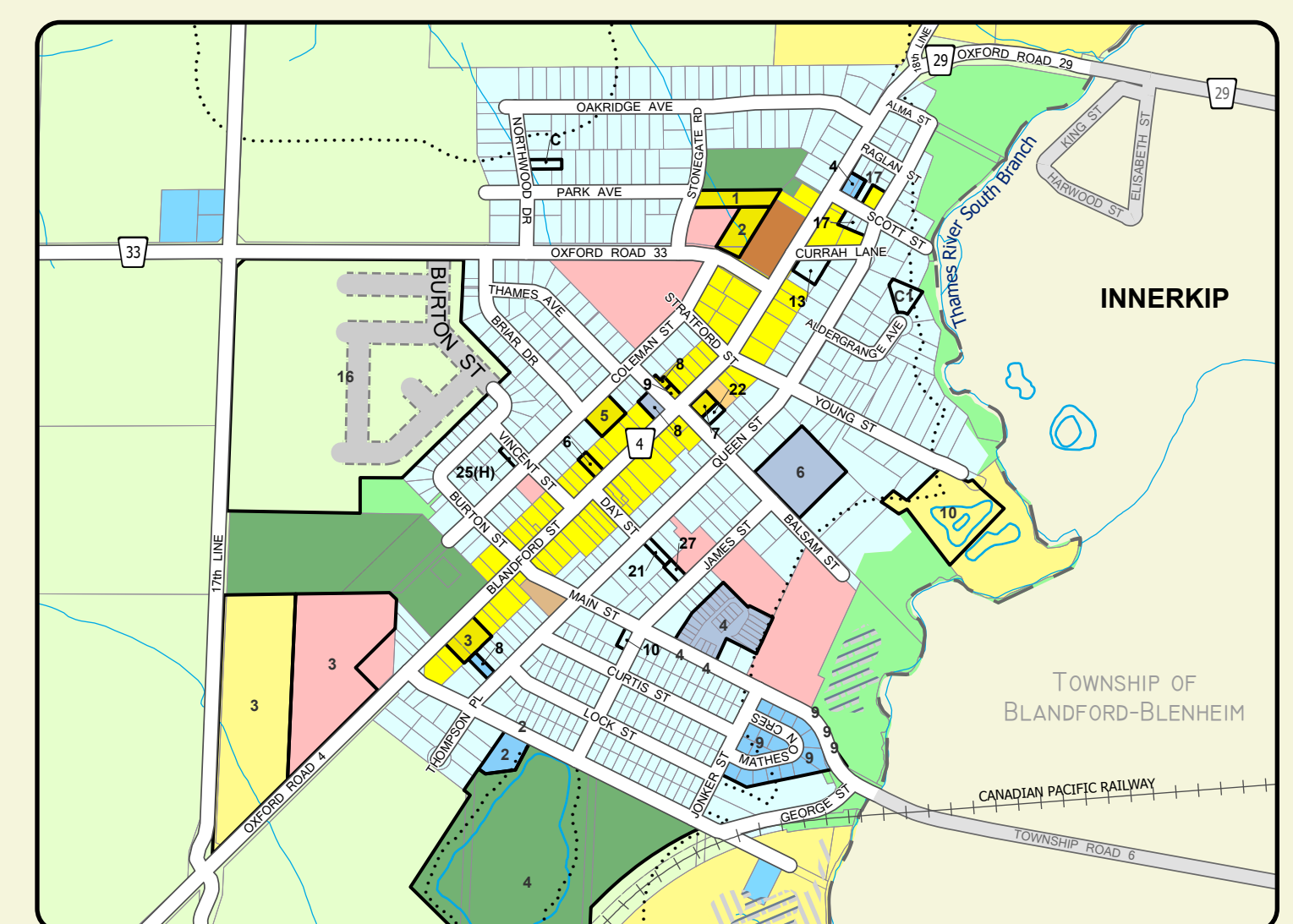

TOWNSHIP OF EAST ZORRA-TAVISTOCK ZONING BY-LAW No. 2003-18

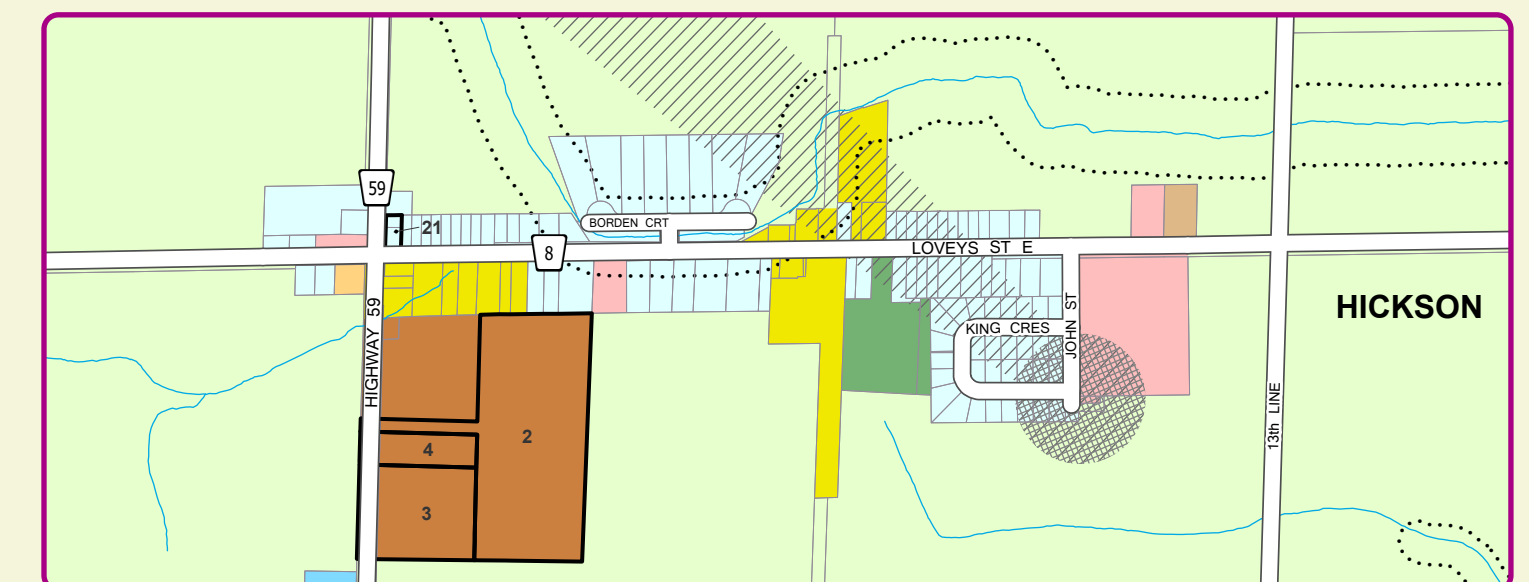
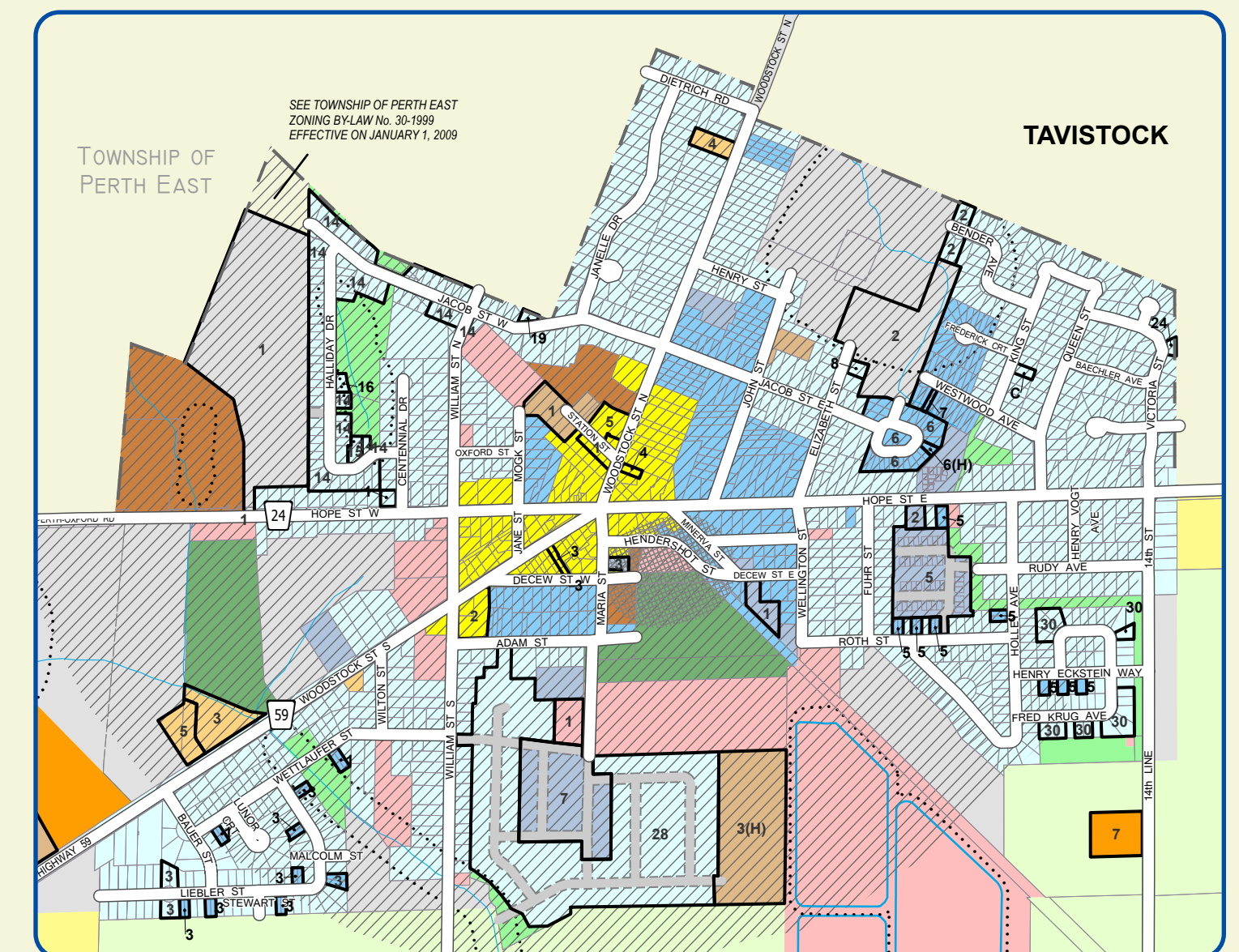
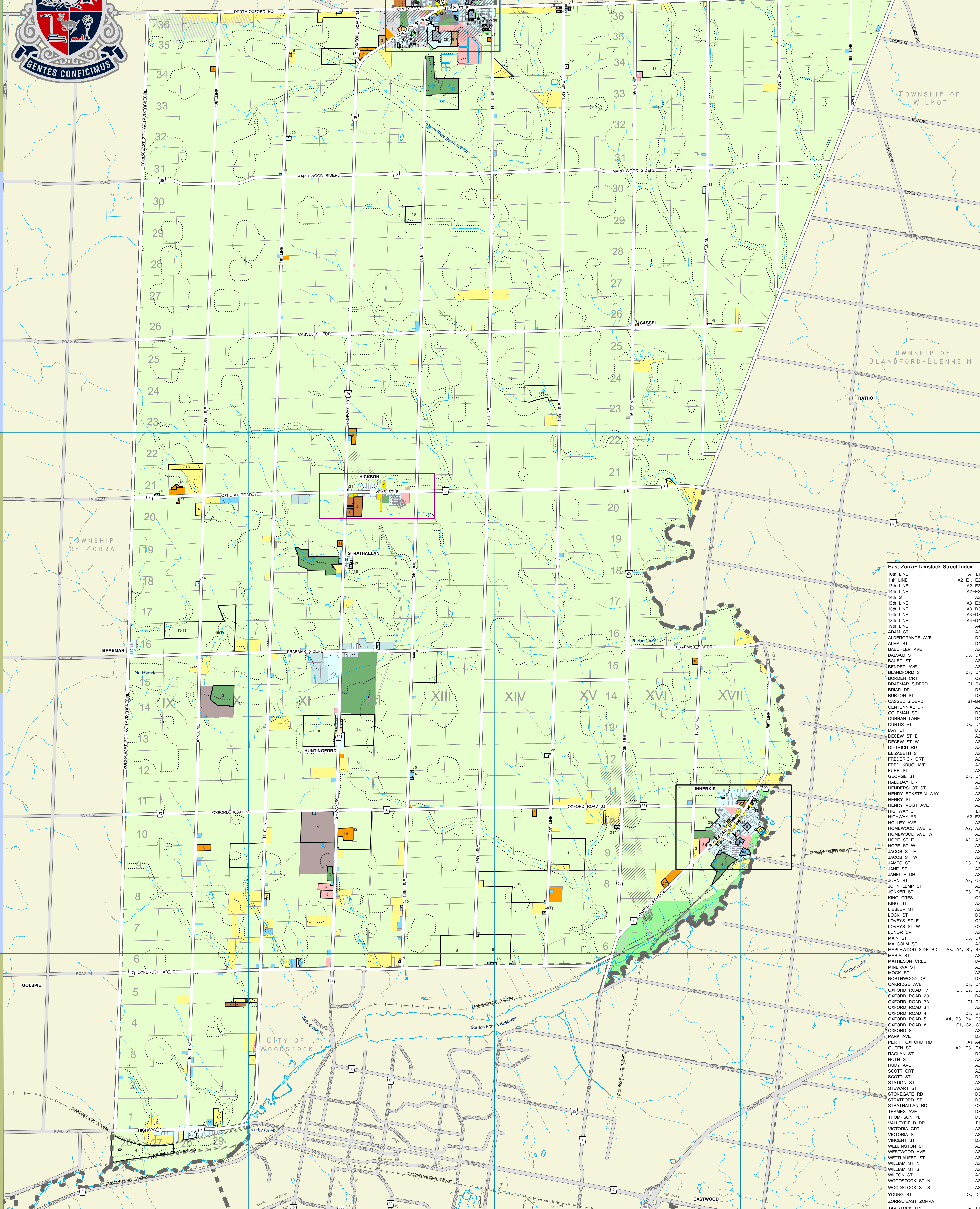

East Zorra-Tavistock Street Index

10th LINE	A1-E1
11th LINE	A2-E1, E2
12th LINE	A2-E2
13th LINE	A2
14th LINE	A2-E2
15th LINE	A2
16th LINE	A3-E3
17th LINE	A3-D3
18th LINE	A3-D3
19th LINE	A4-D4
ADAM ST	A4
ALDERGRANGE AVE	D4
ALMA ST	D4
BALDWIN AVE	D4
BALSAM ST	D3, D4
BAUER ST	A2
BENDER AVE	A2
BLANDFORD ST	D3, D4
BORDEN CRT	C2
BRAEMAR SIDERO	C1-C4
BRAR DR	D3
BURTON ST	D3
CASSEL SIDERO	B1-B4
CENTENAL DR	D3
COLEMAN ST	D4
CURRAH LANE	D3, D4
CURTIS ST	D3
DAY ST	D3
DECEW ST E	A2
DECEW ST W	A2
DIETRICH RD	A2
ELIZABETH ST	A2
FREDERICK CRT	A2
FRED KRUG AVE	A2
FURR ST	A2
GEORGE ST	D3, D4
HALLIDAY DR	A2
HENDERSHOT ST	A2
HENRY ECKSTEIN WAY	A2
HENRY ST	A2
HENRY VOGT AVE	A2
HIGHWAY 59	E1
HOLLEY AVE	A2-E2
HOMERIDGE AVE E	A2, A3
HOMERIDGE AVE W	A2
HOPE ST E	A2, A3
HOPE ST W	A2
JACOB ST E	A2
JACOB ST W	D3, D4
JANE ST	A2
JANESIE DR	A2
JOHN ST	A2, C2
JOHN LEMP ST	A2
JONKER ST	A2
KING CRES	D3, D4
KING ST	C2
LEISER ST	A2
LOCK ST	D3
LOVEYS ST E	C2
LOVEYS ST W	C2
LUNOR CRT	A2
MAIN ST	D3, D4
MALCOLM ST	A3, A4, B1, B2
MAPLEWOOD SIDE RD	A2
MARIA ST	A2
MATHESON CRES	D4
MINERVA ST	A2
MOOR ST	D3
NORTHWOOD DR	D3
OXFORD ROAD 17	E1, E2, E3
OXFORD ROAD 29	D4
OXFORD ROAD 33	D1-D4
OXFORD ROAD 34	D3
OXFORD ROAD 4	E3, E4
OXFORD ROAD 5	A4, B3, B4, C1, C2, C3
OXFORD ST	D3
PARK AVE	A1-A4
PERTH-OXFORD RD	A2, D3, D4
QUEEN ST	D4
RAGLAN ST	A2
ROTH ST	A2
RUDY AVE	A2
SCOTT CRT	D4
SCOTT ST	A2
STATION ST	A2
STEWART ST	D3
STONEGATE RD	D3
STRATFORD ST	C2
STRATHALLAN RD	D3
THAMES AVE	D3
THOMPSON PL	D3
WALLFIELD DR	E1
VICTORIA CRT	D3
VINCOR ST	A2
VICTORIA ST	D3
WELLINGTON ST	A2
WESTWOOD AVE	A2
WETTLAUFER ST	A2
WILLIAM ST N	A2
WILLIAM ST S	A2
WILTON ST	A2
WOODSTOCK ST N	A2
WOODSTOCK ST S	D3, D4
YOUNG ST	D3, D4
ZORRA/EAST ZORRA	A1-E1
TAVISTOCK LINE	A1-E1

ZONING BY-LAW No. 2003-18

- RESIDENTIAL TYPE 1 (R1 ; R1H)
- RESIDENTIAL TYPE 2 (R2; R2(H))
- RESIDENTIAL TYPE 3 (R3)
- RESIDENTIAL EXISTING LOT (RE)
- RURAL RESIDENTIAL (RR)
- ESTATE RESIDENTIAL (ER)
- CENTRAL COMMERCIAL (CC)
- HIGHWAY COMMERCIAL (HC; HC(H))
- AGGREGATE INDUSTRIAL ZONE (ME)
- GENERAL INDUSTRIAL (MG)
- RESTRICTED INDUSTRIAL (MR)
- DEVELOPMENT (D)
- INSTITUTIONAL (I)
- OPEN SPACE (OS)
- RECREATIONAL (REC; REC(H))
- RESTRICTED AGRICULTURAL (A1)
- GENERAL AGRICULTURAL (A2; A2H)
- AGRICULTURAL BUSINESS (AB)
- VILLAGE (V)
- ENVIRONMENTAL PROTECTION 1 OVERLAY
See General Provisions 5.24.1
- ENVIRONMENTAL PROTECTION 2 OVERLAY
See General Provisions 5.24.2
- SOURCEWATER PROTECTION OVERLAY 1 (SP1)
See Section 5.28
- SOURCEWATER PROTECTION OVERLAY 2 (SP2)
See Section 5.28
- CONSERVATION AUTHORITY REGULATION LIMIT
See Section 2.8
- A, B, 2 SPECIAL ZONE PROVISIONS- REFER TO ZONING BY-LAW

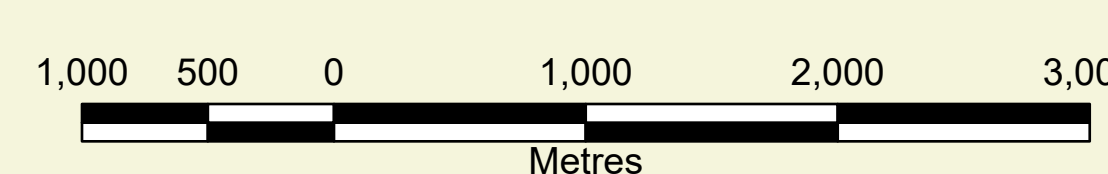

LAST UPDATE: MARCH, 2022
DATA MAY BE SUBJECT TO LICENSE.

COPYRIGHT FOR INTELLECTUAL PROPERTY BELONGS WITH THE SOURCE AGENCY. OXFORD COUNTY MAKES THIS DATA AVAILABLE WITHOUT WARRANTY OF ANY KIND, EXPRESSED OR IMPLIED.

THIS DOCUMENT MAY NOT BE REPRODUCED WITHOUT WRITTEN PERMISSION. FOR MORE INFORMATION, PLEASE CONTACT COUNTY OF OXFORD INFORMATION SERVICES AT GIS@OXFORDCOUNTY.CA

THIS IS A COMPOSITE MAP OF KEY MAPS ATTACHED AS SCHEDULE "A" TO ZONING BY-LAW No. 2003-18 AS AMENDED.

FOR ACCURATE REFERENCE RECOURSE SHOULD BE HAD TO THE BY-LAW AND SUBSEQUENT AMENDMENTS.